

# Slide's Derangement

As recorded by the Maynard Ferguson Band on "Message from Newport"

Alto Saxophone 1(Solo)

Composed and arranged by Slide Hampton  
Edited by Robert Curnow

Swing  
♩ = 216

Slide's Derangement - Alto Saxophone 1

37

49

61

73

85

97

109

121

133

145

153

Slide's Derangement - Alto Saxophone 1

G<sup>6</sup> Dmi<sup>7</sup> G<sup>7</sup>(b9) C<sup>7</sup> C<sup>#</sup>o<sup>7</sup> G<sup>6</sup>

F<sup>7</sup> E<sup>7</sup>(b9) Ami<sup>7</sup> D<sup>7</sup>(b9) G<sup>6</sup> B<sup>7</sup>(b9) Ami<sup>7</sup> D<sup>7</sup>(b9)

205

G<sup>6</sup> Ami<sup>7</sup> B<sup>b</sup>o<sup>7</sup> G<sup>6</sup> Dmi<sup>7</sup> G<sup>7</sup>(b9) C<sup>7</sup>

C<sup>#</sup>o<sup>7</sup> G<sup>6</sup> F<sup>7</sup> E<sup>7</sup>(b9) Ami<sup>7</sup> D<sup>7</sup>(b9)

217

G<sup>6</sup> B<sup>7</sup>(b9) Ami<sup>7</sup> D<sup>7</sup>(b9) G<sup>6</sup> Ami<sup>7</sup> B<sup>b</sup>o<sup>7</sup> G<sup>6</sup>

Dmi<sup>7</sup> G<sup>7</sup>(b9) C<sup>7</sup> C<sup>#</sup>o<sup>7</sup> G<sup>6</sup> F<sup>7</sup> E<sup>7</sup>(b9)

Ami<sup>7</sup> D<sup>7</sup>(b9) G<sup>6</sup> B<sup>7</sup>(b9) 1. Ami<sup>7</sup> D<sup>7</sup>(b9) 2.

*p*

230

*ppp* *f*

Slide's Derangement - Alto Saxophone 1

278

# Slide's Derangement

As recorded by the Maynard Ferguson Band on "Message from Newport"

Alto Saxophone 2 (Opt.)

Composed and arranged by Slide Hampton  
Edited by Robert Curnow

Swing

$\text{♩} = 216$

Slide's Derangement - Alto Saxophone 2

Slide's Derangement - Alto Saxophone 2

169

10

181

6

193

205

217

12

12

11

1.

2.

230

ppp

f

Slide's Derangement - Alto Saxophone 2

278

# Slide's Derangement

As recorded by the Maynard Ferguson Band on "Message from Newport"

Tenor Saxophone 1

Composed and arranged by Slide Hampton  
Edited by Robert Curnow

Swing

♩ = 216

Slide's Derangement - Tenor Saxophone 1

37

49

61

11

12

73

85

10

97

2

109 121

11

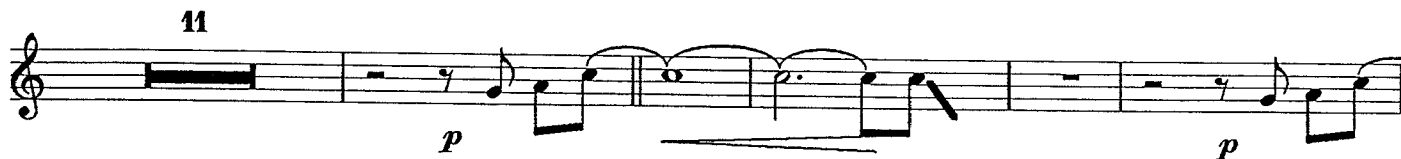

*p* *p*

133

*p*

*mf*

145

3

153

*p*

Slide's Derangement - Tenor Saxophone 1

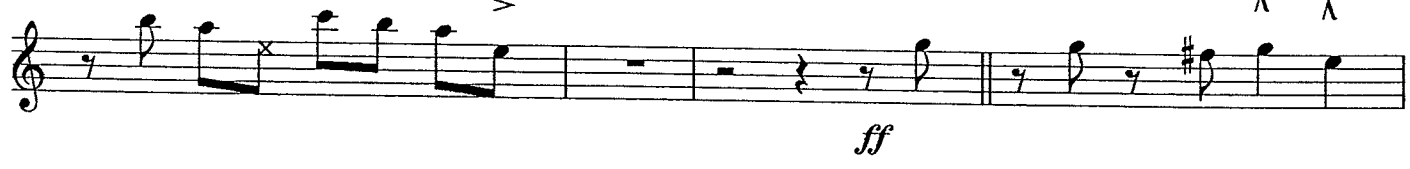
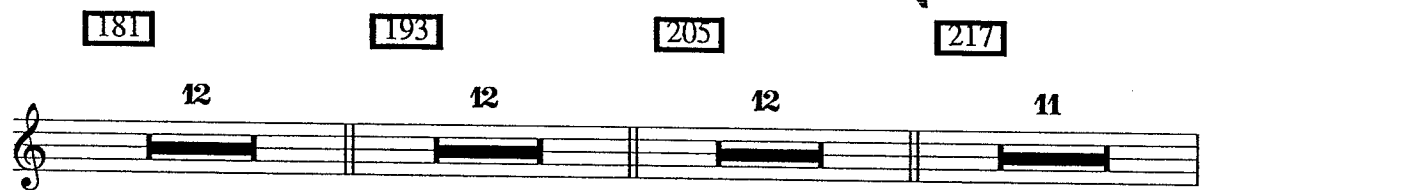
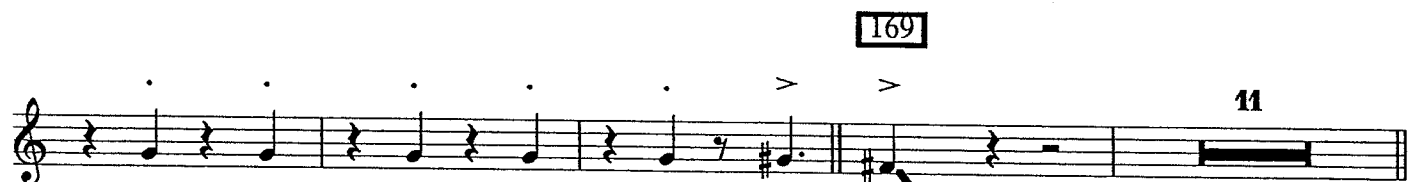
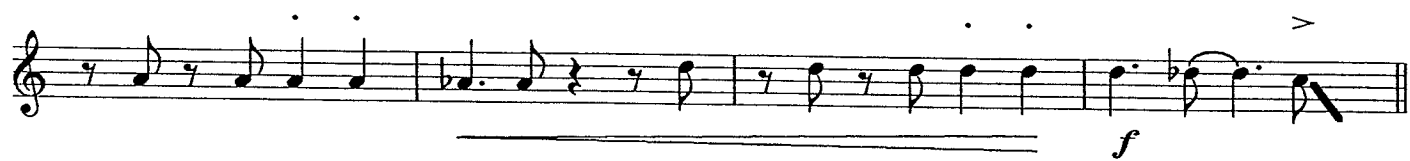

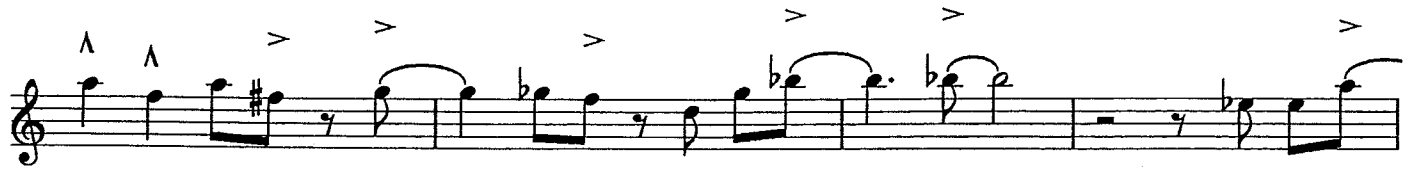

254

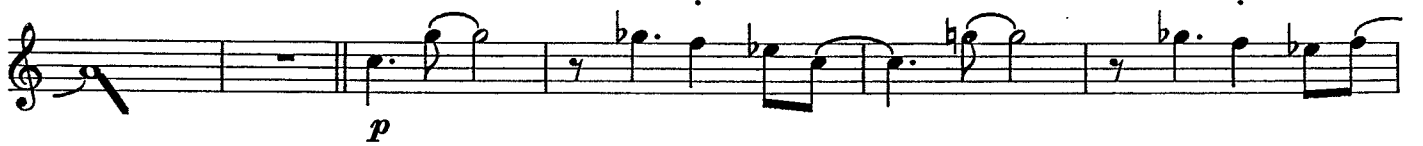

266

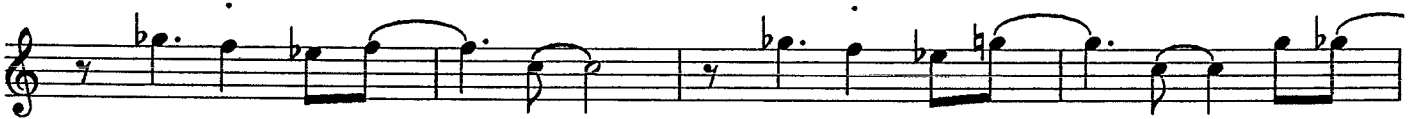

278

# Slide's Derangement

As recorded by the Maynard Ferguson Band on "Message from Newport"

Tenor Saxophone 2 (Solo)

Composed and arranged by Slide Hampton  
Edited by Robert Curnow

Swing

♩ = 216

Slide's Derangement - Tenor Saxophone 2

37

49

61

73

F7 C6 C7 F7

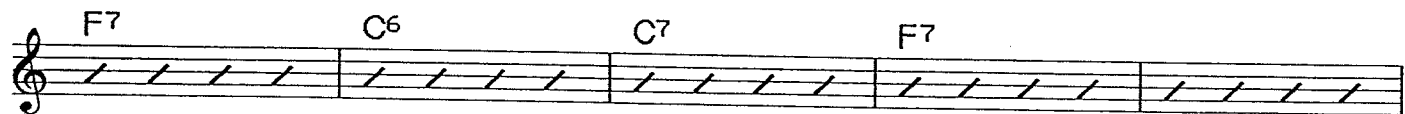

Emi7 A7(b9) Dmi7 Eb07

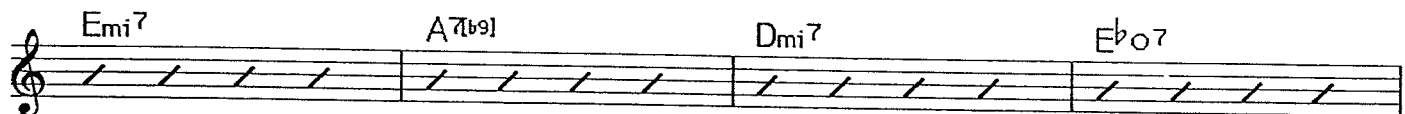

85

*f*

97

> > > >

*mf*

>

2

109

> >

11

121

*p*

*p*

133

145

153

169

10

181

193

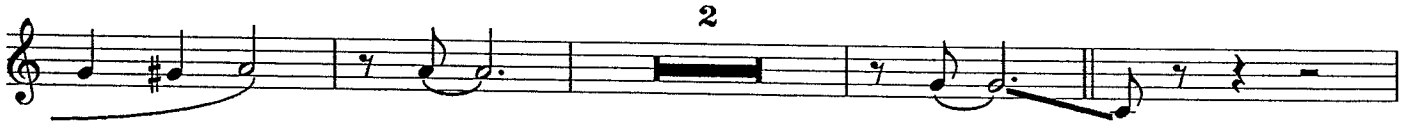

205

217

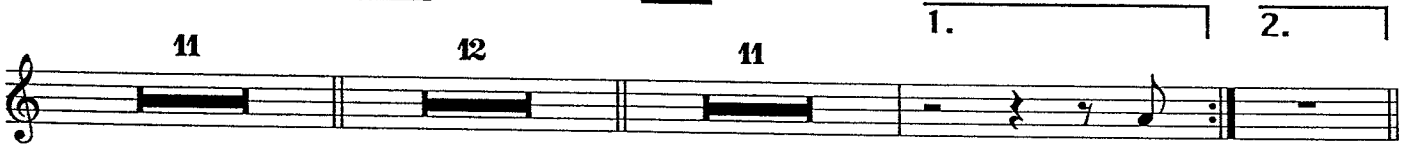

230

*p*

Slide's Derangement - Tenor Saxophone 2

242

254

266

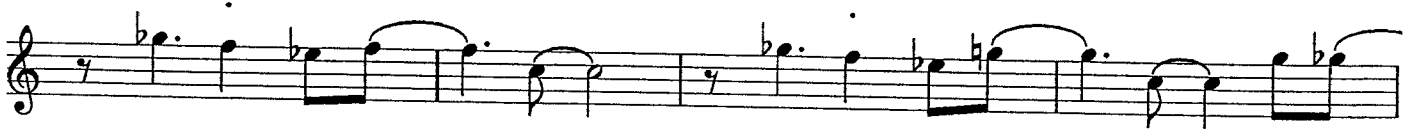

Slide's Derangement - Tenor Saxophone 2

278

# Slide's Derangement

As recorded by the Maynard Ferguson Band on "Message from Newport"

Baritone Saxophone

Composed and arranged by Slide Hampton  
Edited by Robert Curnow

Swing

$\text{♩} = 216$

Slide's Derangement - Baritone Saxophone

37

49

61

73

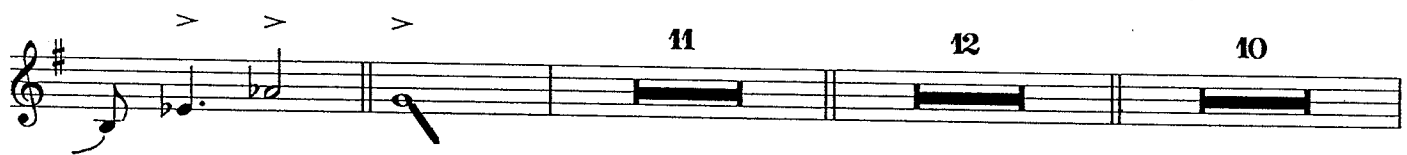

11

12

10

85

97

2

109

11

121

*p*

*p*

133

*p*

*mf*

145

3

153

*p*

Slide's Derangement - Baritone Saxophone

Slide's Derangement - Baritone Saxophone

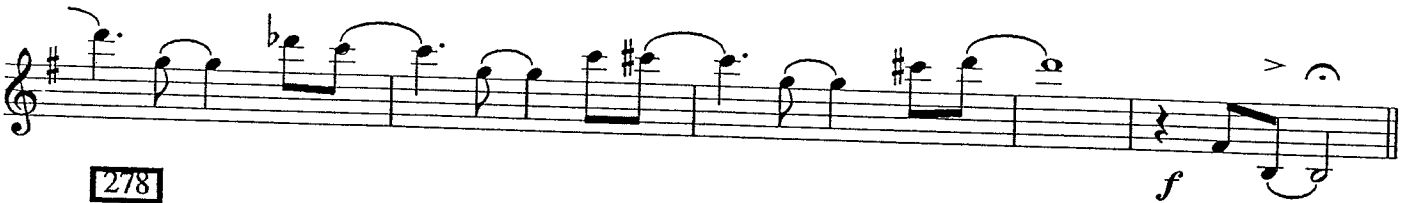

278

# Slide's Derangement

As recorded by the Maynard Ferguson Band on "Message from Newport"

## Trumpet 1

Composed and arranged by Slide Hampton

Edited by Robert Curnow

Swing

♩ = 216

Slide's Derangement - Trumpet 1

61

73

12

*mf*

3

*f*

85

*sfz* *sfz* *sfz*

97

109

121

12 12 11

133

2

*f* *mf*

Slide's Derangement - Trumpet 1

145

153

169

181

193

205

217

Slide's Derangement - Trumpet 1

Slide's Derangement - Trumpet 1

266

6

278

# Slide's Derangement

As recorded by the Maynard Ferguson Band on "Message from Newport"

## Trumpet 2

Composed and arranged by Slide Hampton  
Edited by Robert Curnow

Swing  
♩ = 216

Slide's Derangement - Trumpet 2

Slide's Derangement - Trumpet 2

2

*f* **145** *mf*

*ff*

**153** *p*

*f*

**169** **181**

11 12

Slide's Derangement - Trumpet 2

193 205 217

12 11

*sfz*

*sfz*

1. 2.

230 *p*

*ppp* *f*

*p*

*ff*

242 *ff*

Slide's Derangement - Trumpet 2

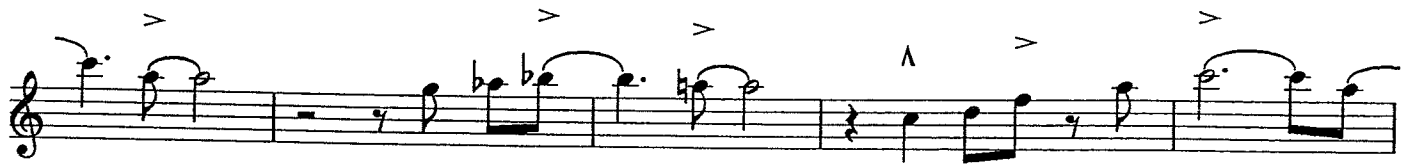

254

266

10

*f*

*mf*

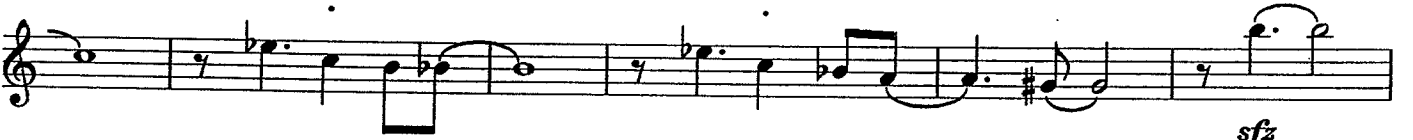

*sfz*

278

*sfz*

*sfz*

*sfz*

*ff*

*fff*

# Slide's Derangement

As recorded by the Maynard Ferguson Band on "Message from Newport"

## Trumpet 3

Composed and arranged by Slide Hampton  
Edited by Robert Curnow

Swing

$\text{♩} = 216$

Slide's Derangement - Trumpet 3

49

61 73

fff

11 12

mf

3

85

f sfz sfz

97 109

12 12

121 133

11 12

mf

Slide's Derangement - Trumpet 3

Slide's Derangement - Trumpet 3

Slide's Derangement - Trumpet 3

- Staff 1: Features accents (^) and breath marks (>) over notes. Includes a box containing the number 254.
- Staff 2: Continues the melodic line with accents and breath marks. Includes a box containing the number 266.
- Staff 4: Continues the melodic line with accents and breath marks. Includes a box containing the number 278.

# Slide's Derangement

As recorded by the Maynard Ferguson Band on "Message from Newport"

Trumpet 4 (Solo)

Composed and arranged by Slide Hampton  
Edited by Robert Curnow

Swing

$\text{♩} = 216$

*mf* **9** *f* **13**

**25** 4 10

*mf*

*sfz* **37** *sfz* *sfz* *sfz*

*f*

*f*

Slide's Derangement - Trumpet 4

49

61

73

85

97

109

121

133

2

*f* **145** *mf*

*ff*

**153** *p*

**169**

*f* **169**

*f* **8** *Ami6* SOLO 2nd X *Bø7* *E7+9*

Slide's Derangement - Trumpet 4

181

Ami<sup>6</sup> Bø<sup>7</sup> E<sup>7+9</sup> Ami<sup>6</sup> A<sup>7b9</sup> Dmi<sup>7</sup>

E<sup>7b9</sup> Ami<sup>6</sup> Bø<sup>7</sup> E<sup>7b9</sup>

193

Ami<sup>6</sup> G<sup>7</sup> C<sup>6</sup> Dmi<sup>7</sup> D<sup>#o7</sup> C<sup>6</sup>

Gmi<sup>7</sup> C<sup>7b9</sup> F<sup>7</sup> F<sup>#o7</sup> C<sup>6</sup> B<sup>b7</sup> A<sup>7b9</sup>

205

Dmi<sup>7</sup> G<sup>7b9</sup> C<sup>6</sup> A<sup>7b9</sup> Dmi<sup>7</sup> G<sup>7b9</sup> C<sup>6</sup>

Dmi<sup>7</sup> D<sup>#o7</sup> C<sup>6</sup> Gmi<sup>7</sup> C<sup>7b9</sup> F<sup>7</sup> F<sup>#o7</sup>

C<sup>6</sup> B<sup>b7</sup> A<sup>7b9</sup> Dmi<sup>7</sup> G<sup>7b9</sup> C<sup>6</sup> A<sup>7b9</sup>

217

Dmi<sup>7</sup> G<sup>7b9</sup> C<sup>6</sup> Dmi<sup>7</sup> D<sup>#o7</sup> C<sup>6</sup> Gmi<sup>7</sup> C<sup>7b9</sup>

Slide's Derangement - Trumpet 4

F7 F#o7 C6 Bb7 A7(b9) Dmi7

G7(b9) C6 A7 1. 2. Bø7 E7+9 7

230

*p*

*ff* 242 *ff*

254 10 266 *f*

*mf*

*sfz* < *sfz* < *sfz* < *sfz* <

Slide's Derangement - Trumpet 4

278

# Slide's Derangement

As recorded by the Maynard Ferguson Band on "Message from Newport"

Trombone 1

Composed and arranged by Slide Hampton  
Edited by Robert Curnow

Swing

♩ = 216

Slide's Derangement - Trombone 1

49

61

*fff* *mf*

73

*mf*

85

*f* *sfz*

*sfz* *sfz*

*sfz* *sfz*

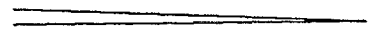

Slide's Derangement - Trombone 1

97

109

121

12

12

11

133

2

145

153

Slide's Derangement - Trombone 1

169

181

*p*

193

205

217

*sfz*

Slide's Derangement - Trombone 1

Slide's Derangement - Trombone 1

254

266

# Slide's Derangement

As recorded by the Maynard Ferguson Band on "Message from Newport"

## Trombone 2

Composed and arranged by Slide Hampton  
Edited by Robert Curnow

Swing  
♩ = 216

Slide's Derangement - Trombone 2

49

61

73

85

Slide's Derangement - Trombone 2

Slide's Derangement - Trombone 2

Slide's Derangement - Trombone 2

# Slide's Derangement

As recorded by the Maynard Ferguson Band on "Message from Newport"

Trombone 3 (Opt.)

Composed and arranged by Slide Hampton  
Edited by Robert Curnow

Swing  
♩ = 216

Slide's Derangement - Trombone 3

49

61

73

85

Slide's Derangement - Trombone 3

97 109

12 12

121 133

11

*mf*

2

*f*

145

*mf*

*ff*

153

*p*

*f*

Slide's Derangement - Trombone 3

Slide's Derangement - Trombone 3

254

10

*f*

266

*mf*

*sfz* *sfz* *sfz* *sfz*

278

*f* *ff* *fff*

# Slide's Derangement

As recorded by the Maynard Ferguson Band on "Message from Newport"

Bass Trombone 4 (Opt.)

Composed and arranged by Slide Hampton  
Edited by Robert Curnow

Swing  
♩ = 216

3  
9  
13  
4  
10  
25  
mf  
37  
3

Slide's Derangement - Trombone 4

49

61 73 85 97 109 121 133 145 153

12 10 11 12 12 11 3

*f* *sfz* *mf* *p*

230

242

254

266

Slide's Derangement - Trombone 4

278

# Slide's Derangement

As recorded by the Maynard Ferguson Band on "Message from Newport"

Piano (Solo)

Composed and arranged by Slide Hampton

Edited by Robert Curnow

Swing  
♩ = 216

9 13

8 4 10

Dmi7 G7(b9)

f

25

Cmi7 F7(b9) Bb6 Eb7 Bb6 Bb7

mf

Eb7 Dmi7 Db7 Cmi7

37

C#o7 Bb6 Aø7 Daug7(b9) Gmi6 Aø7 D7(b9)

Fmi7 Fmi7/Bb Bb7(b9) Ebma7 Ebmi7 Ab7 Dmi7 Bb/D

f

Db7 Cmi7 C#o7 Bb Db7 G7 Db7

49

B $\flat$ 7 E $\flat$ 7 B $\flat$ 6 B $\flat$ 7 E $\flat$ 7

*ff* *mf*

Dmi7 D $\flat$ o7 Cmi7 C $\sharp$ o7

61

Dmi7 G7 $\flat$ 9 E $\flat$ 7 F7 $\flat$ 9 B $\flat$ 6

B $\flat$ 7 E $\flat$ 7 Dmi7 D $\flat$ o7

73

Cmi7 C $\sharp$ o7 Dmi7 G7 $\flat$ 9 Cmi7 F7 B $\flat$ 6

E $\flat$ 7 B $\flat$ 6 B $\flat$ 7 E $\flat$ 7

Dmi7 G7 $\flat$ 9 Cmi7 C $\sharp$ o7 B $\flat$

*f*

85

A $\emptyset$ 7 A $\flat$ 13+11 Gmi A $\flat$ 7 Gmi D $\flat$ 7

Slide's Derangement - Piano

Cmi7 Cmi+7 Gmi6 Bbma7 Aø7/D

SOLO **97**  
Daug7b9| D7b9| Gmi6 Gmi6 Aø7 D7b9|

Gmi6 Dø7 G7+9 Cmi7 Eb7 D7b9| Gmi6

Aø7 D7 Gmi6 F7+9

**109**

Bb6 Eb7 Bb Bb7 Eb7

Bb7 G7b9| Cmi7 F7

**121**

Bb6 F7 Bb6 Eb7 Bb6

Bb7 Eb7 Bb6 Gmi7

Slide's Derangement - Piano

133

(end solo)

Cmi7 F7 Bb6 Cmi7 F7 Bbma7

Cmi7 C#o7 Dmi7 Fmi7 Bb7 Eb7

Gma7 Fma7 Ema7 Ebma7 Dma7 Dbma7

*f* *mf*

145

Cbma7 Gma7 Ama7 Fma7

*ff*

Ema7 Gma7 Ebma7 Dma7 Fma7 Dbma7 Cbma7

153

Bb6 Eb7

*p*

Ab7 Db7 Gmi7 Gb7 Fmi7 E7 Ebma7

Eb6 Ebmi7 Ab7 Dbma7

**169**

IN "2"

**181**

**193**

IN "4"

Slide's Derangement - Piano

B $\flat$ 6 A $\flat$ 7 G7(b9) Cmi7 F7(b9) B $\flat$ 6 G7(b9)

205

Cmi7 F7(b9) B $\flat$ 6 Cmi7 C $\sharp$ o7 B $\flat$ 6 Fmi7 B $\flat$ 7(b9)

E $\flat$ 7 Eo7 B $\flat$ 6 A $\flat$ 7 G7(b9) Cmi7

217

F7(b9) B $\flat$ 6 G7(b9) Cmi7 F7(b9) B $\flat$ 6 Cmi7 C $\sharp$ o7

B $\flat$ 6 Fmi7 B $\flat$ 7(b9) E $\flat$ 7 Eo7 B $\flat$ 6

A $\flat$ 7 G7(b9) Cmi7 F7(b9) B $\flat$ 6 G7(b9) 1. Cmi7 F7(b9)

230

2. A $\emptyset$ 7 D7+9 Gmi6 A $\emptyset$ 7 D7(b9) Gmi6 E $\flat$ ma7 G7(b9)

*ppp* *f* *p*

Cmi6 D7+9 Gmi6 B $\flat$ o7

*ff*

Slide's Derangement - Piano

242

Aø7 D7(b9) Gmi6 Fsus7 Bb6 Gmi7 Cmi7 C#o7

*ff*

Dmi7 B9 Bb7 Fmi7 Bb7(b9) Eb7 Eo7 Dmi7 Ab9

G7(b9) Db7+9 Cmi7 Ab9+11 Bb6

254

266

10 Dmi7 G7(b9) Cmi7 F7(b9) Bb6 Eb7

*f*

*mf*

Bb6 Bb7 Eb7 Dmi7

Dbo7 Cmi7 C#o7 Bb6 Aø7 Daug(b9)

*f*

278

Gmi69 // Fma // Bbma7 // Ebma9

*ff*

*fff*

# Slide's Derangement

As recorded by the Maynard Ferguson Band on "Message from Newport"

Bass

Composed and arranged by Slide Hampton  
Edited by Robert Curnow

Swing  
♩ = 216

(Solo)

*mp*

**13**

(end solo)

**25**

B<sup>b</sup>7 E<sup>b</sup> E<sup>b</sup>7 Dmi<sup>7</sup> D<sup>b</sup>o<sup>7</sup>

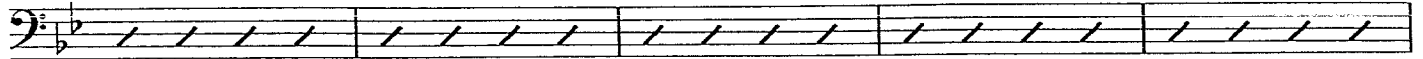

**37**

Cmi<sup>7</sup> C<sup>#</sup>o<sup>7</sup>

*f*

**49**

B<sup>b</sup>7 E<sup>b</sup>7 B<sup>b</sup>6 B<sup>b</sup>7

*ff* *mf*

E<sup>b</sup>7 Dmi<sup>7</sup> D<sup>b</sup>o<sup>7</sup> Cmi<sup>7</sup>

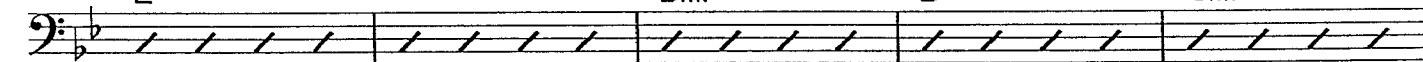

**61**

C<sup>#</sup>o<sup>7</sup> Dmi<sup>7</sup> G7(b9) Cmi<sup>7</sup> F7(b9) B<sup>b</sup>6 E<sup>b</sup>7

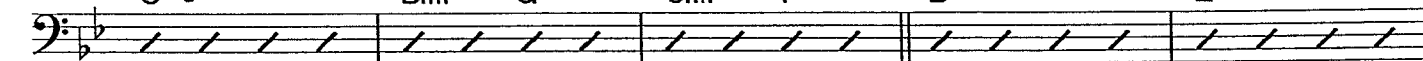

B<sup>b</sup>6 B<sup>b</sup>7 E<sup>b</sup>7 Dmi<sup>7</sup>

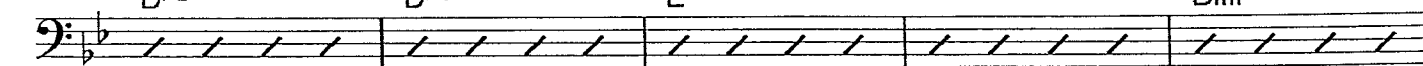

Db<sup>o</sup>7      Cmi<sup>7</sup>      C<sup>#</sup>o<sup>7</sup>      Dmi<sup>7</sup>    G7(b9)      Cmi<sup>7</sup>    F<sup>7</sup>

**73**

Bb<sup>6</sup>      Eb<sup>7</sup>      Bb<sup>6</sup>      Bb<sup>7</sup>      Eb<sup>7</sup>

Dmi<sup>7</sup>      G7(b9)      Cmi<sup>7</sup>      C<sup>#</sup>o<sup>7</sup>

**85**

Bb      A<sup>o</sup>7    D7(b9)    Gmi      Ab<sup>7</sup>      Gmi

*f*

Db<sup>7</sup>      Cmi<sup>7</sup>      Gmi<sup>6</sup>      Bb<sup>ma</sup>7

**97**

> > >

*mp*

Slide's Derangement - Bass

109

B $\flat$ 6 E $\flat$ 7 B $\flat$  B $\flat$ 7

*f*

E $\flat$ 7 B $\flat$ 7 G7(b9) Cmi7

121

F7 B $\flat$ 6 F7 B $\flat$ 6 E $\flat$ 7

B $\flat$ 6 B $\flat$ 7 E $\flat$ 7 B $\flat$ 6

Gmi7 Cmi7 F7 B $\flat$ 6 Cmi7 F7

133

B $\flat$ ma7 Cmi7 C $\sharp$ o7 Dmi7 Fmi7 B $\flat$ 7 E $\flat$ 7

*mf*

145

*ff*

153 *p*

*f*

169

IN "2"

Gmi<sup>6</sup>

Aø<sup>7</sup>

D7+9

Gmi<sup>6</sup>

G7[b9]

Cmi<sup>7</sup>

D7[b9]

Gmi<sup>6</sup>

E<sup>b</sup>7

181

D7[b9]

Gmi<sup>6</sup>

D7+9

Gmi<sup>6</sup>

Aø<sup>7</sup>

D7+9

Gmi<sup>6</sup> G7(b9) Cmi<sup>7</sup> D7(b9) Gmi<sup>6</sup>

Aø<sup>7</sup> D7(b9) Gmi<sup>6</sup> F<sup>7</sup>

**193**

B<sup>b</sup><sub>6</sub> IN "4"

Cmi<sup>7</sup> C<sup>#</sup>o<sup>7</sup> B<sup>b</sup><sub>6</sub> Fmi<sup>7</sup> B<sup>b</sup>7(b9) E<sup>b</sup><sub>7</sub>

Eo<sup>7</sup> B<sup>b</sup><sub>6</sub> A<sup>b</sup><sub>7</sub> G7(b9) Cmi<sup>7</sup> F7(b9)

**205**

B<sup>b</sup><sub>6</sub> G7(b9) Cmi<sup>7</sup> F7(b9) B<sup>b</sup><sub>6</sub> Cmi<sup>7</sup> C<sup>#</sup>o<sup>7</sup> B<sup>b</sup><sub>6</sub>

Fmi<sup>7</sup> B<sup>b</sup>7(b9) E<sup>b</sup><sub>7</sub> Eo<sup>7</sup> B<sup>b</sup><sub>6</sub> A<sup>b</sup><sub>7</sub> G7(b9)

**217**

Cmi<sup>7</sup> F7(b9) B<sup>b</sup><sub>6</sub> G7(b9) Cmi<sup>7</sup> F7(b9) B<sup>b</sup><sub>6</sub>

Cmi<sup>7</sup> C<sup>#</sup>o<sup>7</sup> B<sup>b</sup><sub>6</sub> Fmi<sup>7</sup> B<sup>b</sup>7(b9) E<sup>b</sup><sub>7</sub> Eo<sup>7</sup>

B $\flat$ 6 A $\flat$ 7 G7(b9) Cmi7 F7(b9) B $\flat$ 6 G7(b9)

1. Cmi7 F7(b9) 2. A $\emptyset$ 7 D7+9 Gmi6 A $\emptyset$ 7 D7(b9)

230

*p* *ppp*

Gmi6 E $\flat$ ma7 G7(b9) Cmi6 D7+9 Gmi6

*f* *p*

B $\flat$  $\emptyset$ 7 A $\emptyset$ 7 D7(b9) Gmi6 F<sub>sus</sub>7

*ff*  
242

B $\flat$ 6 Cmi7 C $\sharp$  $\emptyset$ 7 Dmi7 B $\flat$ 7 Fmi7 B $\flat$ 7(b9) E $\flat$ 7

E $\emptyset$ 7 Dmi7 G7(b9) D $\flat$ 7 Cmi7 A $\flat$ 9+11

254

B $\flat$ 6 B $\flat$  E $\flat$ 7 B $\flat$

*p*

B $\flat$ 7 E $\flat$  E $\flat$ 7 Dmi7 D $\flat$  $\emptyset$ 7

Slide's Derangement - Bass

266

278

# Slide's Derangement

As recorded by the Maynard Ferguson Band on "Message from Newport"

Drums

Composed and arranged by Slide Hampton  
Edited by Robert Curnow

Swing  
♩ = 216

*mf*

**9** *f* Hi Hat  
(bass solo)

*mp* **13** Ride

Continue time (4)

(8) Fill

**25**

brass  
*f* *mf*

(4) Fill *f* **37**

*mf*

*f* **49**

(tenor solo) *ff* *mf* **61**

PLAY 11 MORE MEASURES

PLAY 11 MORE MEASURES

**73**

(4)

(8)

Slide's Derangement - Drums

85

97

(piano solo) IN "2"

(4)

(8)

(10)

109

IN "4"

PLAY 11 MORE MEASURES

121

PLAY 10 MORE MEASURES

Full Band

133

Fill

Slide's Derangement - Drums

145

153

(keep time going)

(4)

*B.D.*

169

(Alto solo 1st X)

*W*"2" (Tpt. solo 2nd X)

(6)

*mf*

181

PLAY 10 MORE MEASURES

193

IN "4"

PLAY 10 MORE MEASURES

205

217

1. 2. **230**  
Full Band SOFTLY!  
*p* *ppp*

*p* SOLO

*ff* SOLO *ff*  
**242**

Fill Fill

Fill Fill

254

PLAY 8 MORE MEASURES

266

278

